TRONG ĐÁM MÂY
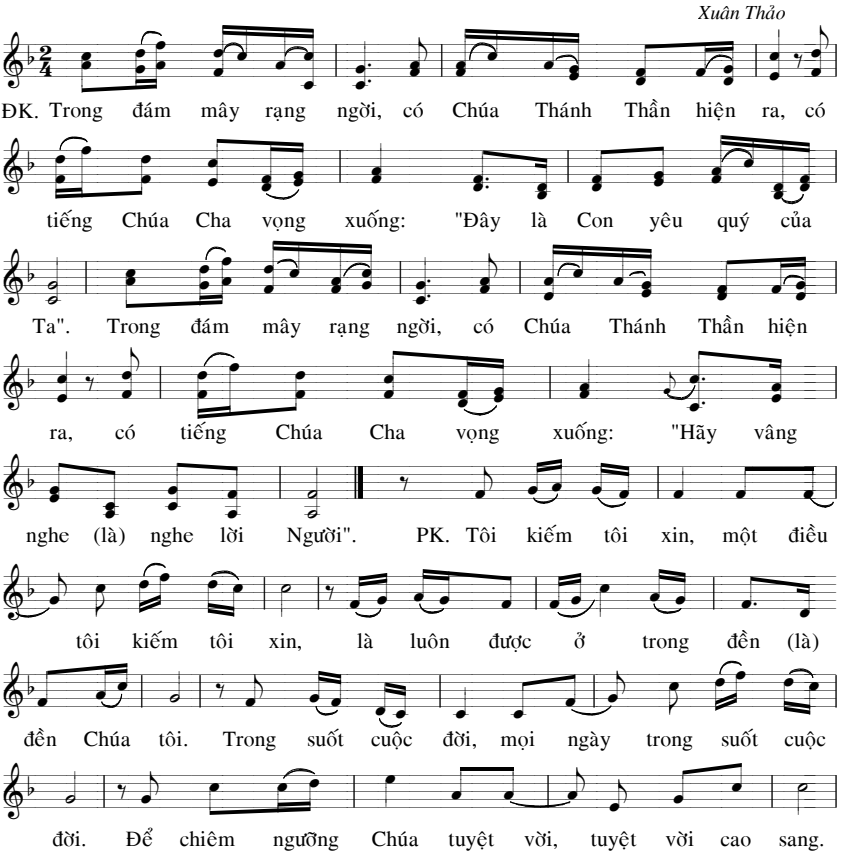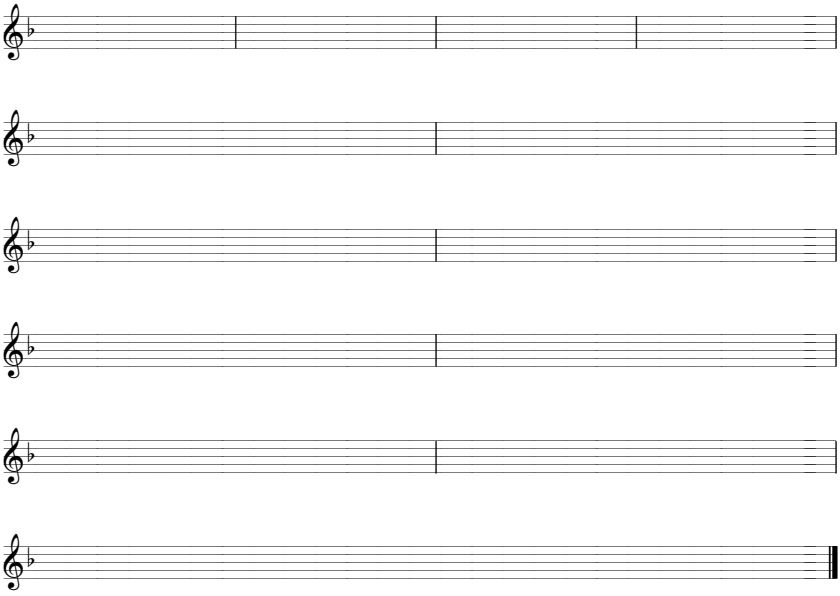
Xuân Thảo